| Product Information | **Product Name:** Custom Full-Zip Varsity Jacket with Fold-down Collar (Full-Color Dye Sublimation) | **SKU: 334650** |
|---|---|---|
| | **Imprint Area:** Full color | |

**DYE SUBLIMATED APPAREL NOTES FOR DESIGNERS**

- Insert with vector artwork.
- All texts need to be expanded and All fonts need to be outlined.
- All images need to be embedded instead of linked.
- Non-vector files are often very large, so feel free to use this template as a mockup and send us the full-size files separately.
- **Logo size will change based on the size of the shirt/jacket to have a more similar imprint effect if there is no specific logo size request.**

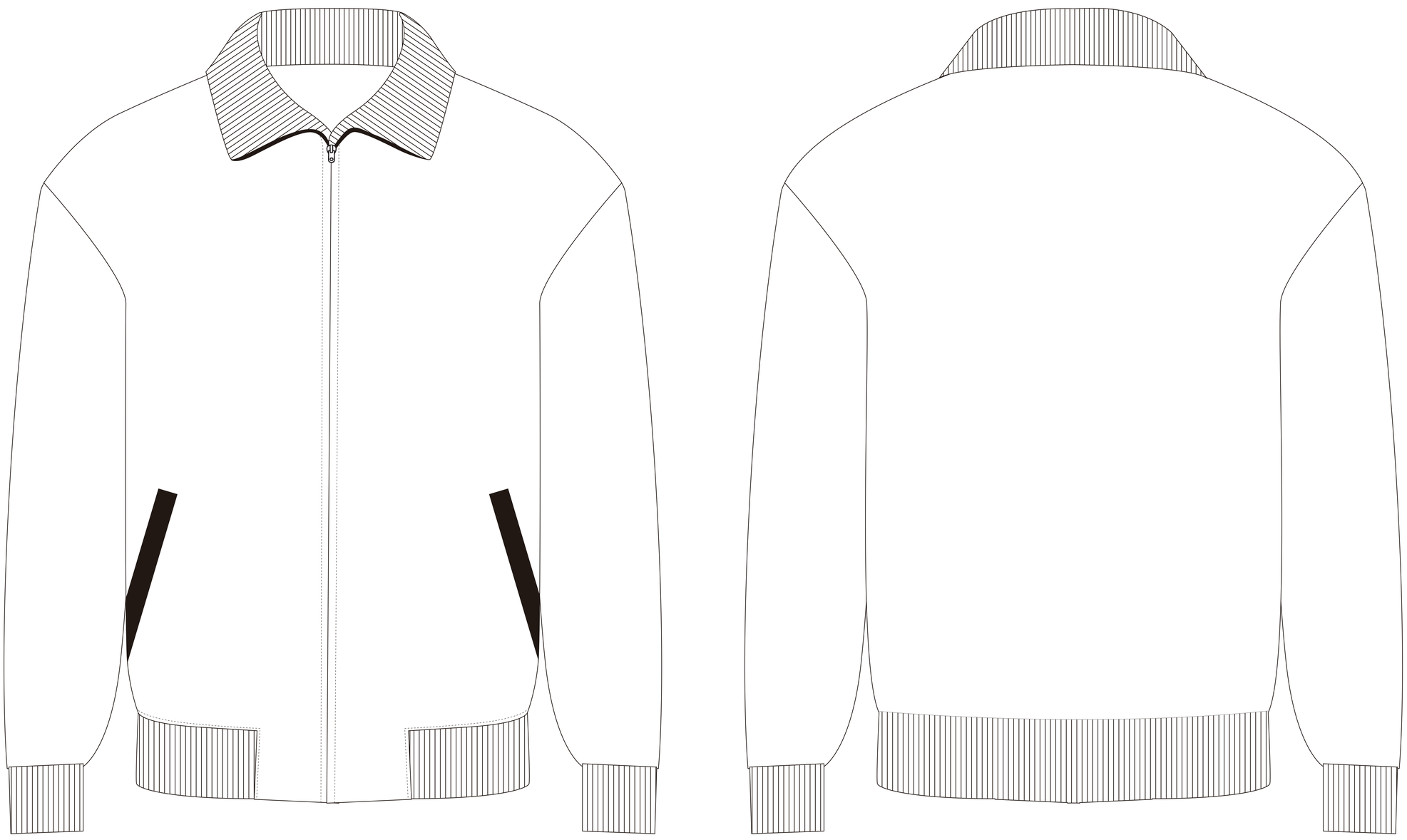

## PRODUCT MEASUREMENTS(INCH)

| Size | | XS | S | M | L | XL | 2XL | 3XL | 4XL |
|---|---|---|---|---|---|---|---|---|---|
| Men | Body Length | | 27.3 | 28.3 | 29.3 | 30.3 | 31.3 | 31.8 | 32.3 |
| | 1/2 Chest Width | | 22.0 | 23.5 | 25.0 | 26.5 | 28.0 | 30.0 | 32.0 |
| | Sleeve Length from Center Back | | 35.1 | 35.8 | 36.6 | 37.3 | 38.1 | 38.8 | 39.6 |
| Women | Body Length | 24.1 | 24.6 | 25.6 | 26.6 | 27.6 | 28.5 | 29.1 | |
| | 1/2 Chest Width | 19.4 | 20.4 | 21.9 | 23.3 | 24.8 | 26.3 | 28.3 | |
| | Sleeve Length from Center Back | 32.9 | 33.5 | 34.3 | 35.0 | 35.7 | 36.5 | 37.2 | |

D:BODY LENGTH
Measured from high point shoulder to finished hem at back.

A:1/2 CHEST WIDTH
Measured across the chest one inch below armhole when laid flat.
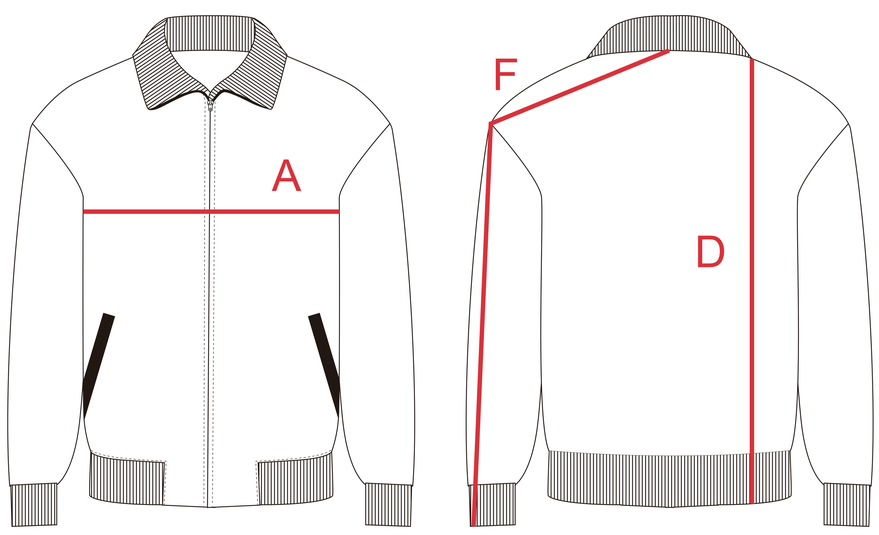
F:SLEEVE LENGTH
Measure from CB neck to shoulder point to finished sleeve hem.